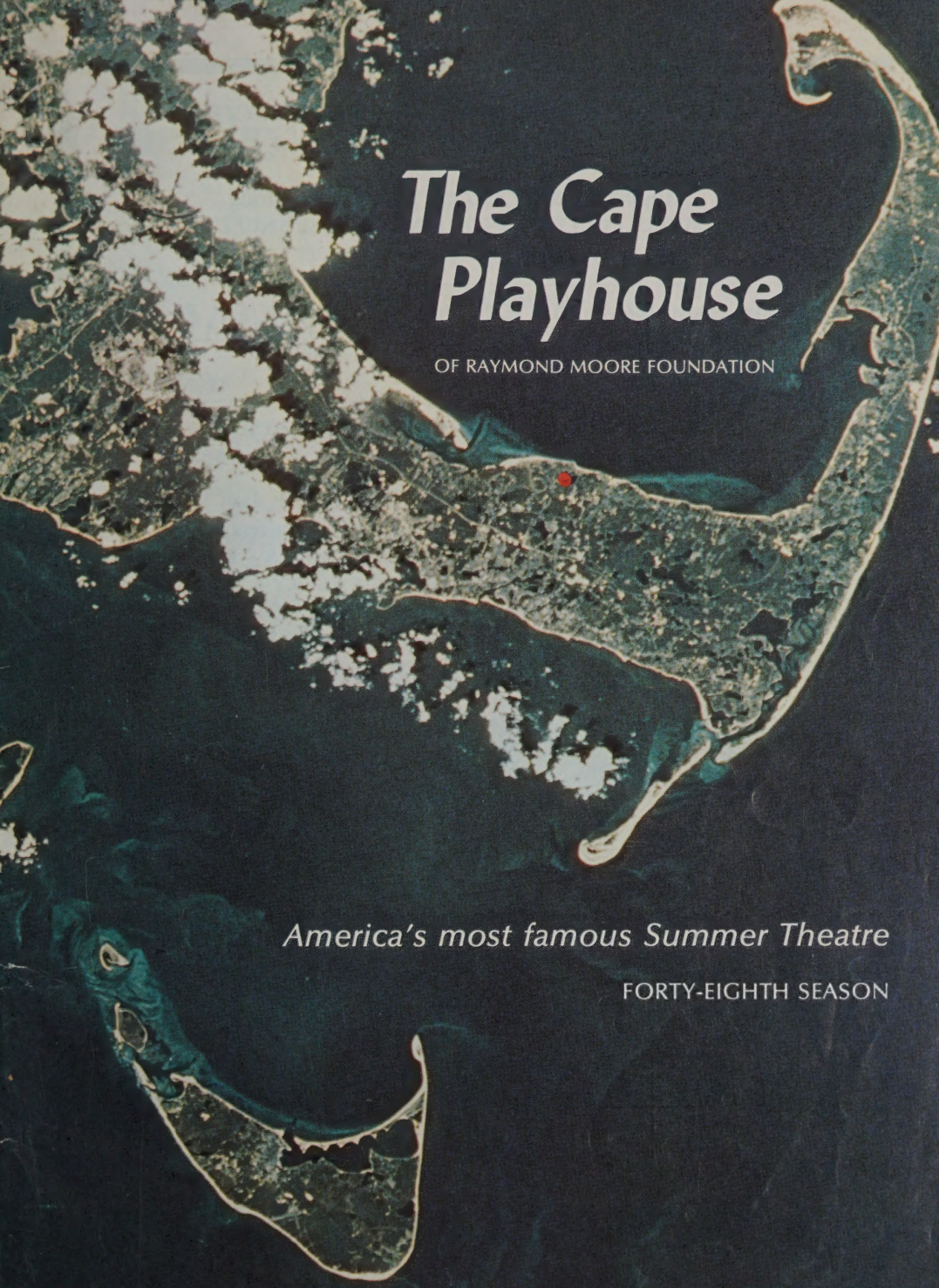

The Cape Playhouse

OF RAYMOND MOORE FOUNDATION

America's most famous Summer Theatre

FORTY-EIGHTH SEASON

DENNIS ON CAPE COD, MASSACHUSETTS

August 26 through August 31, 1974

ANNOUNCING SEVERAL IMPORTANT AUCTIONS
OF ORIENTAL ART

August 19 & 20 at 7:30 p.m. each evening
THE HENRY MUELL COLLECTION OF FINE CHINESE SNUFF BOTTLES
Illustrated catalog (by mail $6.00)

August 20 at 10:30 a.m.
THE JAPANESE PRINT COLLECTION OF THE LATE BERTHA JAQUES
Illustrated catalog (by mail $6.00)

August 21 at 10:30 a.m.
A SUPERB COLLECTION OF ANTIQUE NETSUKE
Catalog illustrating all 375 pieces in actual size (by mail $6.00)

August 22, 23, 24 at 10:30 a.m. each day
& 7:30 p.m. Thursday & Friday evenings
DYNASTIC POTTERY & PORCELAIN – JADE – SCROLLS – BRONZES –
SCREENS – IMPORTANT RUGS & CARPETS – JEWELRY – FURNITURE
FAN PAINTINGS – SOUTHEAST ASIAN ART – ORIENTAL LIBRARY –
240-page color illustrated catalog (by mail $10)

ALL SALES ON VIEW FROM AUGUST 15

Caterer

Catalogs $1.00 (by mail $1.50)

ON THE PREMISES OF
ESTATE AUCTIONEERS
ROBERT C. ELDRED CO., INC.
Box 796, East Dennis, Massachusetts 02641
Telephone (617) 385-3116

Cape Playbill®

The Cape Playbill is the official program for the Cape Playhouse at Dennis, the Falmouth Playhouse at Falmouth and the Cape Cod Melody Tent at Hyannis. It is published weekly during the summer theatre season on Cape Cod by Kendall Printing, Inc., Falmouth, Massachusetts. Advertising rates furnished upon request. Inquiries may be sent to Kendall Printing, Inc., 137 Main Street, Falmouth, Mass. 02640 — Tel. 548-0070.

VOLUME 48, NO. 9 Monday, August 26 through Saturday, August 31, 1974

CONTENTS

Managers Message 4
Playbill 7
Cast of Characters 8
Playhouse Patter 8
Synopsis of Scenes 9
Staff for the Cape Playhouse 10
Who's Who in the Cast 11
Cape Billboard (Classified Ads) 22

HELEN W. MacLELLAN

LIFE INSURANCE

REAL ESTATE

OSTERVILLE TELEPHONE 428-6775

Manager's Message

It seems just yesterday that we were writing our message for the opening week of the Playhouse, yet here it is already time to write the final message after an exciting and profitable nine week season.

We hope that you, our audiences, have enjoyed each and every one of the plays presented this summer. We have offered you a diversified season of distinguished straw hat theatre entertainment: several comedies, an outstanding mystery ("Sleuth"), a delightful musical ("Riverwind"), the highly praised "Crown Matrimonial." Famous personalities from television, the stage and the screen have made each week a memorable one. We are proud of our 48th season but are already planning ahead for 1975.

As always, at this time we would like to thank all those whose contributions during this season have helped so much to make it a success. Therefore, we give our heart-felt thanks to our trustees for their faith in us; to our subscribers whose loyalty is unparalleled in any other summer theatre; to the critics and media representatives from the Cape and off-Cape (and especially to Channel 5 whose weekly tapings of our stars with Janet Langhart of the "Good Morning Show" interviewing has given us such marvellous coverage); to the Itek Corporation whose Skylab photo made such an unusual cover for our program; to our printer and those who advertise in it; to friends and business establishments who have so graciously lent us props; to the artists whose works have dressed up our lobby; to the stars and casts for their professionalism and cooperation; and to all the members of our staff: front of-

Imported by MF&S from Florence and exclusively ours. Butter-soft leather sandals feature contrasting whip-stitching on a wide variety of solid colors, including kelly or navy stitching on white, kelly on pale yellow.
Sizes: 6 thru 9 (medium widths).
$19.50

MARK FORE & STRIKE

A world of beautiful resort fashions for Ladies and Gentlemen.

PALM BEACH • DELRAY BEACH • NAPLES • SARASOTA • WINTER PARK
CHATHAM • OSTERVILLE • EAST HAMPTON • BAY HEAD • LOUISVILLE

fice, box office, backstage, ushers and car parkers for their devotion in working in your and our behalf; and to everyone else who has helped us in any way.

So, the curtain descends on another season and soon the Playhouse will go dark. We hope that you will have a good winter and, like us, be looking forward to 1975 and our 49th season.

Sincerely,

Lamont E. Smith

Lamont E. Smith, Manager

PLAYHOUSE SUBSCRIPTION COMMITTEE REACTIVATED

At the request of the Board of Trustees, the Subscription Committee has been reactivated and is to be increased in size. Mrs. Carolyn Otis St. John, general chairman for several years, called a meeting for Tuesday, August 13, backstage at the theatre. Members had a chance to meet Betsy Palmer and Fritz Weaver, sit in on the weekly press conference and watch the Channel 5 taping.

Mrs. St. John, Margaret Tracy, Playhouse subscription secretary, and Manager Lamont Smith spoke to the group on general duties of the chairmen, the need for more subscribers, and plans for the 50th anniversary of the theatre in 1976.

Present were Mrs. Larry Levine of Dennis, Mrs. Nora Van Riper of South Yarmouth, Mrs. Clifford Peterson of South Yarmouth, Mrs. Harold Hayes of West Yarmouth, Miss Ruth Fiske of Yarmouthport, Mrs. Elizabeth Galbraith of Barnstable, Mrs. James Buckley of West Dennis, Miss Doris Powell of Brewster, Mrs. Norman Robinson of West Harwich, Mrs. James Treese of Orleans and Mr. and Mrs. Roger Pollock of Chatham. Unable to attend were Mrs. Frank Wilbur and Miss Margaret McMahon of Harwichport, Mrs. Leroy Anderson of North Chatham, Mrs. Fred Curtis of Dennisport, Mrs. Lester Myers of South Wellfleet and Mrs. Douglas MacMillan of Eastham.

It is expected that the committee will be expanded to include at least one representative from each Cape town, and anyone who wishes to volunteer from her area should call Mrs. Tracy at the business office. If present subscribers have friends who they feel might be interested in subscribing next season, we would appreciate their filling out his blank and leaving it at the box office. This will assure their friends receiving a subscription blank next May.

POTENTIAL SUBSCRIBER 1975

NAME.....

ADDRESS.....

.....

Cap'n Linnell House

Superb Food

A lovely old Orleans mansion –
its beauty and regal decor make a
delightful setting for your special occasion.

OPEN YEAR ROUND — SEVEN DAYS A WEEK

COCKTAIL LOUNGE

Skaket Road, Orleans 255-3400

The Cape Playhouse

Charles Mooney presents

BARBARA BEL GEDDES

in

FINISHING TOUCHES

by

JEAN KERR

Also Starring

LAURENCE HUGO

with

GENE RUPERT

Carolyn Groves **Jeanne Lange** **Edward Clinton** **Andrew Ian McMillan**

and

Richard Backus

Directed by

WAYNE CARSON

Set by
Helen Pond

Lighting by
Robert Tompkins

A Producing Managers Company Project

ADVANCE DIRECTOR — BARRY GROVE

The McElwain . Falconer Art Studio

Gallery

beautiful

PAINTINGS & ARTIFACTS

496 MAIN STREET CHATHAM 945 2867

CAST

(In Order of Appearance)

Katy Cooper ..... BARBARA BEL GEDDES
Jeff Cooper..... LAURENCE HUGO
Hughie Cooper, the youngest..... ANDREW IAN McMILLAN
Kevin Cooper, a high school senior ..... EDWARD CLINTON
Fred Whitten..... GENE RUPERT
Steve Cooper, a Harvard senior..... RICHARD BACKUS
Felicia Andrayson..... CAROLYN GROVES
Elsie Ketchum..... JEANNE LANGE

Playhouse Patter

The last few weeks of the season have been crowded with exciting social and other events . . . elsewhere in our program you will read an account of the meeting of our reactivated subscription committee which enjoyed saying "hello" to Betsy Palmer and Fritz Weaver in the Green Room and then watched the taping of the Channel 5 interview . . . the largest crowd of the summer turned out at the Deacons' Perch Monday night of the "Life With Father Show" where the stars and cast were more than gracious about signing autographs . . . present at the opening was a personal friend of Advance Directors Dallas Alinder: Jim Davis, author of the forthcoming biography of Maurice Barrymore, patriarch of the Barrymore clan, which Doubleday will publish this fall . . . a large after-the-show party for Miss Palmer and the cast was given by the staff Friday evening, August 16, in the Studio . . . Dortha Duckworth, whose performance as one of the Brewster sisters sparked "Arsenic and Old Lace," was the guest of the Tom Dingmans for dinner during that week . . . One of the most unusual events of the summer occurred the opening night of the "Life With Father" show when four Orleans couples, all season subscribers, had a tailgate picnic on the Playhouse grounds . . . present were Mr. and Mrs. Edward Benz, Mr. and Mrs. Stuart Hockenbury, Mr. and Mrs. Ronald Adams, and Mr. and Mrs. Malcolm Dickinson . . . we hope others will try this idea next summer (the fried chicken was delicious) . . . Richard Aldrich, former managing director, tells us that the co-producer of "Sleuth", Morton Gottlieb, got his start at the Playhouse back in 1946 as press representative and became general manager in '47 and '48 . . . we have all enjoyed the performances of Sarah Hewson who had walk-ons in "Born Yesterday" and "Life With Father" . . . Sarah, a dance student, came to Dennis this summer with the Koralys from North Carolina . . . we hope she returns next season.

Critics Acclaim Sydenstricker Glass

"must have more"
Chrysler Museum (Provincetown)

"Perfect for state dinners"
American Embassy (Russia)

"colorful . . . artistic"
Rollings Museum (Winter Park, Fla.)

"worth waiting for"
Mrs. M. R.Anaugi (Hawaii)

These are just some of the responses to the fascinating new glass made here on the Cape; handcrafted in Brewster and collected by museums and discriminating collectors all over the world.

ART GLASS BY SYDENSTRICKER is available for your inspection where it is created. Route 6A, Brewster, Mass. OPEN Daily 10-5 and Wed., Thurs., Fri. Eve. till 9.

SYNOPSIS OF SCENES

The play takes place in the Cooper home in an eastern university town.

The time is the present

ACT I
Morning

ACT II
Late afternoon, the same day

Act III
That evening

The taking of photographs, motion pictures, or the making of sound recordings in this theatre is strictly forbidden without the express authorization of both the Management and Actor's Equity Association.

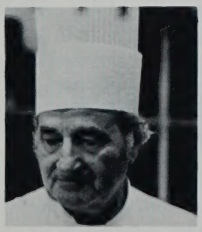

CASTENZIO FIORENZA
OWNER-CHEF
Selected as one of America's Top Chefs by Coronet Magazine

THE
Cranberry Goose®

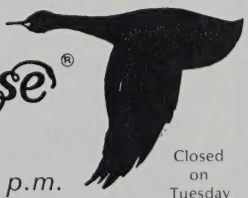

"A COUNTRY EATING PLACE"

Dinner Daily 5:30 - 9:30 p.m.
Sunday Buffet 12 - 2 • Dinner 5 - 9 p.m.
Reservations 362-3501

Closed on Tuesday

Our Silver Anniversary!

In the historic district of Yarmouth Port, Rt. 6A

Staff for The Cape Playhouse

CHARLES MOONEY, MANAGING DIRECTOR

ADMINISTRATIVE STAFF

Lamont Eldridge Smith..... Manager
Edward Tracy..... Director of Public Relations
Richard Kelley..... Assistant to the Manager
Margaret Tracy ..... Publicity Director
Gerald Cavanaugh..... Treasurer
Megan McAndrew... Administrative Assistant
Dwight Shepard..... Box Office Assistant
Mayreese Koraly..... Box Office Assistant
Louise Slezak..... Mailing Secretary
Ruth Fiske ..... Publicity Distributor
Richard Walls ..... House Manager
Ted Buttenheim ..... Groundskeeper
Roy F. Kendall
Auditor for Lutz and Carr, C.P.A.
Chick Craig ..... House Photographer
Mirande Dupuy..... Housekeeper

ARTISTIC STAFF

Helen Pond and Herbert Senn
Scenic Designers
Suzanne Hayden ..... Stage Manager
Robert Tompkins..... Lighting Designer
George Koraly ..... Master Carpenter
Francis E. Farrington ..... Carpenter
Mark Vlossak ..... Master of Properties
Douglas Robinson..... Assistant Properties
Glenn Strand ..... Technician
Marc Olivere ..... Technician
Ross Lewis..... Technician
Joanne Bridwell..... Wardrobe Supervisor
Michael Holl ..... Technical Assistant

USHERS AND PARKING ATTENDANTS

Susan Aldrich, Brian Bowen, Mary Bowen, Michael Bozzuto, Sandra Chalke, Jan Hutton, Martha Koempel, Bridget Miller, Peggy Miller

La Coquille
cuisine française

Special Pre-theatre Dinners

Served Daily from 5:30 to 7:15 Except Sunday

Table d'hote - $7.75

SCARSDALE ROAD, DENNIS, MASS.
RESERVATIONS 385-3650
DINNERS DAILY

EDITH M. HENDERSON
REAL ESTATE

Alexander Laird II
Associate

(617) 428-5754

Consulting services for the buyer and seller *of fine residential properties.* Specializing in the old villages of Barnstable, Yarmouth-port, Osterville and Cotuit.

In the village center
Main Street, Cotuit, Massachusetts 02635

PRICES
WHOLESALE
EMILY LAWRENCE LTD.
Manufacturers of Exclusive Fashions
ONLY WHOLESALE OUTLET
Rt. 6A – Dennis
Open Weekdays 9:30-8:30

WHO'S WHO IN THE CAST

BARBARA BEL GEDDES (Katy Cooper) who was seen on Broadway in Edward Albee's "Everything in the Garden," has originated some of Broadway's most exciting and memorable characterizations, which range from the tantalizing Maggie in Tennessee Williams' "Cat on a Hot Tin Roof" to the title role in Jean Kerr's popular comedy, "Mary, Mary." Miss Bel Geddes, a born New Yorker, is the daughter of the illustrious stage and industrial designer, Norman Bel Geddes. When barely in her teens, she made her Broadway debut in the comedy hit, "Out of the Frying Pan." Following that she toured for the USO in "Junior Miss" and acted in a half dozen short-lived New York shows until she was chosen by Elia Kazan for the leading role in "Deep Are the Roots," an inter-racial love story. For that play Miss Bel Geddes won the first Clarence Derwent Award as Outstanding Young Actress of the Year. This success brought her to Hollywood, where she made her film debut, co-starring with Henry Fonda in "The Long Night," followed by "I Remember Mama," for which she garnered an Academy Award nomination. Subsequent motion pictures include Kazan's "Panic in the Streets" and Hitchock's "Vertigo," and her sole musical, "Five Pennies," opposite Danny Kaye. Among her numerous television performances, she is always remembered for one Hitchcock thriller, "Lamb to the Slaughter," in which she wielded a frozen leg of lamb with cold fury upon a cheating husband. On Broadway, she starred in the comedy hit, "The Moon Is Blue;" in Graham Greene's "The Living Room;" John Steinbeck's "Burning Bright;" Terence Rattigan's "The Sleeping Prince," with Michael Redgrave; Robert Anderson's "Silent Night, Lonely Night," with Henry Fonda; and Murray Schisgal's "Luv." Miss Bel Geddes, who paints, has also written and illustrated two children's books, "I Like to Be Me" and the just published "So Do I." She created the role of Katy Cooper in the Broadway production of "Finishing Touches."

LAURENCE HUGO (Jeff Cooper) last starred on the summer circuit including an appearance at the Playhouse, and on Broadway in "There's a Girl in My Soup." He has played in numerous Broadway productions starting as a youth in "The Skin of Our Teeth." He played opposite the late Judy Holliday in "Born Yesterday." He also played in the long run of "Stalag 17" and in many other shows on Broadway and in stock around the nation includ-

The Cape Half House
Circa 1737
and Parched Patriot Pub-Lounge

WEST HARWICH · CAPE COD
Congenial Country Dining in an Authentic New England Atmosphere

"OPEN YEAR 'ROUND"
Route 28, West Harwich

LUNCHEON · DINNER
COCKTAILS

CLOSED SUNDAYS : 432-1964

Beth Bishop
cape cod's finest fashion shop

Visit the happiest shop on the Cape — long famous for its wonderful collections of beautiful clothes for discriminating ladies — unusual oddments and gifts — and the cheerful, *personal* attention that is so hard to find nowadays. It's always fun to shop at BETH BISHOP.

ROUTE 28 *ORLEANS*

HOSPITALITY AT ITS FINEST –

Melrose Inn
Smith Family – Managed

DINING ROOM COCKTAIL LOUNGE
Complete New England Dining — Breakfast — Lunch — Dinner — Reservations Desired — Special Facilities Available For Private Parties or Banquets

Main Street
Harwich Port

Phone
432-0171

ing Jean Kerr's "King of Hearts." In the classical vein he has appeared with major repertory companies in "A Winters Tale," "Anthony and Cleopatra," "King Lear," "Electra,' and toured as "Claudius" to Dame Judith Anderson's "Hamlet." He is well known across the nation to television audiences having starred for ten years as "Mike Karr" on CBS's "Edge of Night."

GENE RUPERT (Fred Whitten) recently appeared on Broadway as "someone remarkably like William F. Buckley" in "An Evening with Richard Nixon." He starred in the hit, "Promises, Promises," on Broadway for nine months and was also in the musical, "A Time For Singing." He was the romantic lead in the national tour of "Cabaret" and toured opposite Chita Rivera in "Sweet Charity." His off-Broadway shows include "The Fantasticks," "The Threepenny Opera," "Look Back in Anger," "Macbeth," "Valmouth," "All the Way Home," and "Hogan's Goat." He has played in countless stock engagements in such musicals as "Oklahoma!" and "110 in the Shade" and was featured on television as a doctor in both "The Guiding Light" and "As the World Turns." His other television shows include "Armstrong Circle Theatre," "Show of the Month," and "Playhouse 90." Mr. Rupert was born in Tarentum, Pennsylvania, and attended Wayne University in Detroit. His first Broadway assignment was as standby for Robert

Redford in "Barefoot in the Park," and he eventually succeeded Mr. Redford in the role. Mr. Rupert is recreating his Broadway role in "Finishing Touches."

RICHARD BACKUS (Steve) most recently appeared on Broadway in "Promenade All!" starring Hume Cronyn, Anne Jackson and Eli Wallach. He previously was a standby for the Broadway production of "Butterflies Are Free." American Shakespeare Festival audiences have seen his portrayals in such classics as "Macbeth," "Measure for Measure," "Julius Caesar" and "The Little Foxes." A most versatile actor, he has received the Clarence Derwent Award for the Most Promising Actor; as well as the Variety Critics Poll, the Straw Hat and the Theatre World Awards. Cape Playhouse audiences will remember him in "Promenade All" in 1972.

CAROLYN GROVES (Felicia) was seen on Broadway in "A Conflict of Interest" which had a successful run. Her other New York appear-

The Deacons' Perch presents Ken Manzer

Tuesday through Sunday *

perfection at the piano

Cocktails 8-1 am

Route 6A Yarmouth

** Following Monday evening performances, the Playhouse cast is entertained to food and beverages. The public is cordially invited.*

Homestead Condominiums

Rt. 6A, Dennis, Opposite Cape Playhouse

Luxury living in the historic village of Dennis. Only 24 units in this small neighborly community.

Within walking distance to post office, library, church, market *and* the Cape Playhouse.

Two bedroom condominiums from $26,900.-$31,900. Owner on premises daily from 10-6.

Off Bonehill Road, Rt. 6A, Cummaquid

CAPE COD RANCH

SMORGASBORD

Both Hot and Cold Dishes including Dessert and Coffee

EAT ALL YOU LIKE $5.50

RESERVATIONS — 362-2456

OVER 40 ITEMS TO CHOOSE FROM

SERVED NIGHTLY 6 TO 10

COCKTAILS

French Cuisine

Under the supervision of James A. Beard

Dinner

Reservations at 6 and 8:30 o'clock

Cocktails

Antiques *Boutique*

Christmas Shop

Reservations only 896-3640

Closed Monday

Route 6A, East Brewster, Massachusetts 02640

ances include feature roles in "You Know I Can't Hear You When the Water's Running," and "Photo Finish." Off-Broadway audiences saw her in "The Web and the Rock." A popular television personality, she has been on "The Tonight Show" three times, "The Merv Griffin Show" twice and has been co-starring in "The Edge of Night" for over a year and a half.

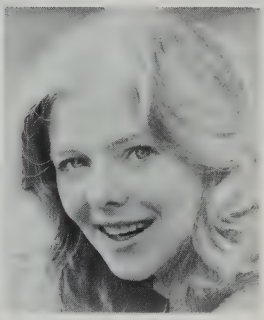

JEANNE LANGE (Elsie) made her professional debut in "The Sound of Music" with Martha Wright. She most recently was seen in the New York company of "Godspell." Prior to that she performed in numerous stock theatres playing major roles in "The Crucible," "Romeo and Juliet," "The Tempest," "Hot'l Baltimore," etc. She has appeared on film in "Joe," Blade" with John Marley, and Robert Mulligan's soon to be released "The Nickel Ride." On TV she was seen this spring in Wolper's ABC Special "The Yanks Are Coming," as well as numerous guest shots and over 100 commercials. Miss Lange studied at the AADA, Juilliard School of Music, Syracuse University and The New School for Social Research.

EDWARD CLINTON (Kevin) has just finished playing the role of John in "The Lion in Winter." Before this Mr. Clinton was seen in the role of Charlie in "Never Too Late" with Eddie Bracken. He appeared last year in Sal Mineo's production of "The Children's Mass." Mr. Clinton has also been seen at many of the country's regional theatres, having appeared in such original plays as "The Rapists" at the Washington Theatre Club, "The Good News" at Stage/West. Mr. Clinton played Don Baker in "Butterflies Are Free." Off-Broadway Ed was seen at the American Place theatre in the world premiere of Ed Bullins' play, "The Pig Pen." Other theatrical credits include, "Barefoot in the Park" with Maureen O'Sullivan, "Six Characters in Search of an Author," "An Enemy of the People" with Alvina Krause's Eagle's Mere Repertory Company. Daytime serial viewers will recognize him from "Love of Life," "Guiding Light" and "One Life to Live." Mr. Clinton is also a writer having written for "Room 222" and "The Mary Tyler Moore Show."

Rt. 6A, Yarmouthport
617-362-2228
617-394-2825

Graystone Antiques

Considered without reservation one of the finest shops on Cape Cod

YARMOUTHPORT, MASS.

Fine Furniture Prints Unusual Lamps
Silver Early American Pieces
Canton and Oriental Exports

"Where Else But Hinckley's"

Gifts - Housewares - Garden Shop
and of course
a full line of the best
Lumber - Hardware & Building Materials

HYANNIS 775-0700
DENNIS 385-9111
CHATHAM 945-0235

ANDREW IAN McMILLAN (Hughie) made his professional stage debut last year in the role of Harlan in "Life With Father," at the Barter Theatre, the State Theatre of Virginia. Born in Washington, D.C., he starred in plays at Sidwell Friends School there. Like his brother and sisters, he has appeared in numerous television commercials and print work since he was a baby. Now living in Sharon, Conn., Andy Ian enjoys Cub Scouts, sailing, baseball and his pets (two dogs, three cats, a gerbil, a rabbit and a gosling.)

JEAN KERR (Playwright) is the author of the highly successful books, "Please Don't Eat the Daisies," "The Snake Has All the Lines," and "Penny Candy." Her comedy, "Mary, Mary," which starred Barbara Bel Geddes and was directed by Joseph Anthony, is the thirteenth longest running production in Broadway stage history. Together with her husband, Walter Kerr, drama critic for the *New York Sunday Times,* Mrs. Kerr wrote the revue, "Touch and Go." With Eleanor Brooke, she wrote the comedy, "King of Hearts." She has other plays to her credit, the most recent of which was "Poor Richard," starring Alan Bates.

Falmouth Playhouse

IS SUMMER THEATRE

AIR CONDITIONED — OFF RTE 151 — AMPLE FREE PARKING

PHONE ORDERS: 563-5922

Now Playing — Exclusive Cape Engagement!

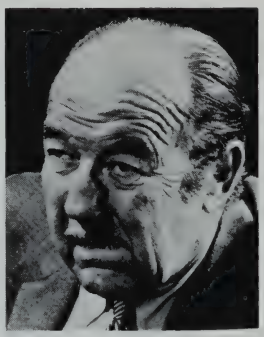

BRODERICK CRAWFORD

in the sensation award winning hit

"THAT CHAMPIONSHIP SEASON"

by Jason Miller

Winner: Pulitzer Prize — Tony Award — N.Y. Theatre Critics' Award

THEATRE PARTIES INVITED

CALL BOX OFFICE

"Please Don't Eat the Daisies," "Mary, Mary," and "King of Hearts" were all made into Hollywood films. The Kerrs are the parents of five sons and one daughter and make their home in Larchmont, N.Y.

WAYNE CARSON (Director) — Mr. Carson began his career at the University of Washington where he appeared in a play with Lillian Gish called "Mrs. Carlyle." Miss Gish advised him to go to New York to continue his career in the theatre. He acted on Broadway and summer stock and appeared on all major network television shows the last of which was "As the World Turns." He appeared with such stars as Robert Shaw, Shirley Booth, Louis Jouvet, Eve Arden, Henry Fonda, Joan Bennett, Cyril Ritchard, Cornelia Otis Skinner, Constance Bennett, Alan Bates, Gene Hackman and many others. As a director his duties have taken him all over the country. He has directed in every major regional theatre, including San Francisco's A.C.T., Theatre Company of Boston, Trinity Square, Seattle Repertory. He has directed the national companies of "Mary, Mary" "Generation," "Adaptation/Next," "Finishing Touches" and many others. He directed Jerry Stiller and Anne Meara in two productions for summer theatres. His most recent assignment was as Elaine May's assistant on the forthcoming motion picture "Mikey and Nicky" starring John Cassevettes and Peter Falk. Mr. Carson and his wife, actress Martha Randall and their three children, Caroline, Randy and Grady, reside in New York City.

Elegant Dining

No matter what the excuse for an evening out, you won't find finer food or more enjoyable entertainment than at the Wequassett Inn . . . overlooking beautiful Pleasant Bay.

Rte. 28 between Chatham and Orleans in East Harwich.

Wequassett Inn

Also serving breakfast and luncheon daily.

Reservations suggested
432-1740

SHIP CHANDLERY

The Lower Deck

BAR AND LOUNGE

· COCKTAILS ·

Deli-Sandwiches Served until midnight

Open 11:30 a.m. – 1:00 a.m.

Rte. 134, East Dennis — Off Rte. 6A

TOMORROW NIGHT -

GO

Where the Fun is!

CAPE COD'S FAMOUS

Compass Lounge

FEATURING THE

Funtastics®

"IN LIVING STEREO"

★ CONTINUOUS ENTERTAINMENT
★ DANCING
★ COCKTAILS
★ SUPPER

PHONE FOR RESERVATIONS:

398-3668

EVERY NIGHT 8:30 PM — 1 AM

NO COVER CHARGE

CASUAL DRESS

RT. 28 · S. YARMOUTH

RAYMOND MOORE FOUNDATION, INC.

A non-profit corporation for educational and charitable purposes, chartered by the Commonwealth of Massachusetts in 1948, and organized pursuant to the will of the late Raymond Moore who founded the Playhouse in 1927.

The Cape Playhouse, previously controlled by the Raymond Moore Foundation, is now wholly owned by the Foundation and is being operated solely for the benefit of the public and for theatre education. The Foundation also owns the Cape Cinema, the Art Center, and is supporting the Cape Playhouse School of Theatre.

Trustees of the Foundation

Richard Aldrich, Dennis
Oscar Cahoon, Harwich Center
John N. Crowell, West Barnstable, Treasurer
William Crowell, Jr., Dennis, Asst. Treas.
Howland B. Jones, Jr., Harwichport, Vice Pres.
Joshua A. Nickerson, Chatham
Peter M. Sykes, Bass River, Secretary
Mrs. Carolyn Otis St. John, Dennis
Edward J. Smith, Orleans
Brooks B. Thayer, South Orleans, Pres.

A FULL SERVICE BANK

The First National Bank of Yarmouth

The Mid-Cape's oldest bank

with five convenient offices invites you to use its complete range of banking services.

MAIN OFFICE — YARMOUTHPORT
Other Offices at:
SO. YARMOUTH • BARNSTABLE
W. YARMOUTH and EAST DENNIS

FOUNDED 1825 MEMBER F.D.I.C.

Members of the newly reactivated Playhouse subscription committee meet backstage with Betsy Palmer, who broke all box office records during her run in "Life With Father." Seated in front are (l) Ruth Fiske of Yarmouthport and Carolyn St. John of Dennis, general subscription chairman. Standing (l-r) Beatrice Peterson of South Yarmouth, Marie Hayes of West Yarmouth, Helena Robinson of West Harwich, Doris Powell of Brewster, Mary Ann Buckley of West Dennis, Maisie Treese of Orleans, Emily Levine of Dennis, Margaret Tracy, Playhouse subscription secretary and Betsy Palmer.

The Cape Playhouse

AMERICA'S MOST FAMOUS SUMMER THEATRE
FULLY AIR CONDITIONED
ROUTE 6A • DENNIS ON CAPE COD

THE CAPE PLAYHOUSE WILL CELEBRATE ITS
49th SEASON OF PRESENTING
NINE DISTINGUISHED WEEKS OF
SUMMER THEATRE ENTERTAINMENT
BEGINNING

MONDAY, JUNE 30, 1975

LOOK AHEAD! BOOK AHEAD!

LEAVE YOUR NAME AND ADDRESS AT THE BOX OFFICE IF YOU WISH TO SUBSCRIBE in '75 OR BE ON OUR MAILING LIST.

THANK YOU FOR YOUR SUPPORT AND PATRONAGE THIS SEASON.

Eves., except Sun., 8:30 p.m. **Mat., Wed. & Thurs., 2:30 p.m.**

FOR RESERVATIONS: Phone 385-3911

THEATRE PARTIES INVITED
CALL BOX OFFICE

ACKNOWLEDGMENTS: The Cape Playhouse wishes to thank the following for furnishings and incidental properties used in last week's production of "Riverwind": Garber Travel, Hyannis, travel folders; Pepper House Antiques, Brewster, dresser, lamp; Puritan Clothing, Hyannis, suitcase; The Basket Shoppe, Dennisport, basket, sofa, rocking chair; Goose Hummock Shop, Orleans, creel; Joanne Bridwell, Dennis, hat rack; Margaret Maher, Dennis, tray; Mrs. Stanley Clemence, Dennis, coffee pot, quilt, suitcase, ice bucket; Marguerite Ickis, Dennis, ice cream parlor chairs, Cape Cod Conservatory, West Barnstable, 2 music stands; Col. Robert Domus, Harwich, music lights. Additional props credit for "Life With Father," Mr. and Mrs. Leslie Pfeiffer, Yarmouthport, carpet.

CAPE PLAYHOUSE ANNOUNCES NEW BOARD MEMBERS

The annual summer meeting of the Board of Trustees of the Raymond Moore Foundation, Inc., which owns and operates the famous Cape Playhouse in Dennis, was held recently on the Playhouse grounds. President Brooks Thayer of Orleans presided and reports were heard from Treasurer John Crowell of West Barnstable and Secretary Peter Sykes of Bass River. Members present included Oscar Cahoon of Harwich Center, How-

CAPE COD MELODY TENT

HYANNIS — TEL. 775-9100

MONDAY, SEPT. 2 AT 1 P.M.

GIANT CELEBRITY PHOTOS

OUTSIDE THE TENT FOR AUCTION!

Jerry Lewis, Edie Adams, Dave Brubeck, Ruby Keeler . . .

many more!

LIVE! IN PERSON!

MARY TRAVERS

of

Peter, Paul,

&

Mary

SUNDAY

Sept. 1

8:30 p.m.

CHILDREN'S THEATRE Wednesday, August 28, 11 a.m. MARY POPPINS

Now appearing:

RUBY KEELER & DON AMECHE IN "NO, NO, NANETTE"

land B. Jones, Jr. of Harwichport, Joshua Nickerson of Chatham, Mrs. Carolyn Otis St. John of Dennis, Edward J. Smith of Orleans, Richard Aldrich of Dennis, former managing director of the Playhouse, Charles Mooney of Los Angeles, present managing director, George Tuttle of Centerville, Mrs. Elizabeth Galbraith of Barnstable. William Crowell, Jr., of Dennis and Robert Eldred of East Dennis were unable to be present. The resignation of Kurt Vonnegut, Jr., formerly of Barnstable, was accepted.

Those present voted to reactivate and enlarge the Playhouse subscription committee which did not function this year; and Mrs. St. John, general subscription chairman, volunteered to call a subscription meeting before the end of the season.

New members elected to the board of directors are Miss Helen Pond, well-known scenic designer at the theatre; Mrs. Margaret Tracy, subscription secretary and publicity director of the Playhouse; Joel Crowell of Dennis, manager of the East Dennis branch of the Cape Cod Cooperative Bank; and Peter McDowell of Dennis, town moderator and owner of a construction and real estate business in the town.

ON EXHIBIT IN OUR LOBBY: This week we have two talented artists sharing space in our "art gallery" in the lobby and ladies' lounge: Timmy Cullum of Orleans is exhibiting her oils for the first time at the Playhouse. Mrs. Cullum lived in Greece for many years when her husband was at the International School in Athens. Back by popular request is Richard Howard of Whig Street, Dennis, well-known for his primitives. Rick's work has been shown in galleries on the Cape and Long Island and will be seen this winter at Key Biscayne, Florida.

573 MAIN STREET
HYANNIS, CAPE COD

The Dunbars

Fashions are excitingly different for Fall 1974! Come and see our great collection of the newest clothes for beautiful women who want to look smart. And smart women who want to look beautiful!

Discover The Dunbars!

La Cipollina

THE LITTLE ONION
ROUTE 6A·YARMOUTH PORT·CAPE COD
FINE ITALIAN CUISINE SERVED IN QUIET AESTHETIC SURROUNDINGS · SPECTACULAR LUNCHEON BUFFET 12 TO 3 · THREE DOLLARS COMPLIMENTARY HORS D'OEUVRES IN THE LOUNGE 4 TO 6 · DINNER SERVED FROM 5 O'CLOCK · AUTHENTIC REGIONAL DISHES COOKED TO ORDER · ANTIPASTO PLATTERS · GENEROUS SALADS · SEAFOOD DELICACIES · FINE IMPORTED WINES AND SPIRITS
RESERVATIONS · 362·2636

Marietta Parco

CAPE PLAYBILL'S DINING GUIDE

AUSTRO-HUNGARIAN DINING ROOM. Route 28 West Harwich. Serving the cuisine of Budapest and Vienna. Specialties include: Iced cherry soup, Hungarian stuffed cabbage, Wiener schnitzel, Strudels, and mocha and chocolate tortes. Excellent imported wines available. Lunch 11:30 to 2:00 except Sundays. Dinner 5:30 to 9:30. Closed Mondays.

CAPE COD RANCH — SMORGASBORD — Both Hot and Cold Dishes including Dessert and Coffee — EAT ALL YOU LIKE $5.50. Cocktails. Served nightly 6 to 10. Off Bonehill Road, Route 6A, Cummaquid.

CAPE HALF HOUSE & PARCHED PATRIOT PUB LOUNGE. Route 28 West Harwich. Congenial dining in authentic New England atmosphere. Luncheon cocktails and dinner, daily except Sunday. Lunch 11:30 to 2:30 — dinner 5-10. For reservations call 432- 1964.

CAP'N LINNELL HOUSE, Skaket Rd., Orleans. 82 different main courses, 62 types of wine in an 1840 captain's mansion. Open for lunch at 12 noon daily. Luncheons and dinners. Cocktail lounge. 255-3400.

CHILLINGSWORTH, Rt. 6A, East Brewster. Filet de boeuf Kempinski, velour au chocolat especially noted. Cuisine under supervision of James A. Beard. Dinner reservations for 6 and 8:30 p.m. Call 896-3640. Closed Mondays.

CHRISTOPHER RYDER HOUSE RESTAURANT & OPERA HOUSE, Rt. 28, Chatham Port. "Cape Cod's Landmark Restaurant." Two Ryder Revues nightly, 9 and 11:15 p.m., two orchestras. Seafood, beef specialties. Nationally acclaimed.

COMPASS LOUNGE, Rt. 28, South Yarmouth. Featuring the Funtastics, unique singing waiters and waitresses, for the 12th straight season. Show tunes, old favorites, etc. Supper menu, cocktails. Phone 398-3668.

CRANBERRY GOOSE, Rt. 6A, "in historic Yarmouth Port." Continental & American cuisines. Chef-owner Castenzio Fiorenza selected as Cape Cod chef of year by national magazine. For reservations call 362-3501.

DEACONS' PERCH, Rt. 6A, Yarmouth, near Dennis line. Starring Ken Manzer, "perfection at the piano." Cocktails served nightly from 8 p.m. to 1 a.m. in a quiet, smart club atmosphere. Sam Hains, host.

LA CIPOLLINA (The Little Onion), Rt. 6A, Yarmouth Port. Fine cuisine, regional dishes. Lunch 12-3 p.m., menu changes daily, hot and cold dishes, salad bar. All buffet style. Complementary hors d'oeuvres in lounge 4-6. Dinner from 5. Imported, domestic wines, beers. Cocktails. 362-2636.

LA COQUILLE, Scarsdale Road, Dennis, behind Cape Playhouse. Authentic French provincial cuisine. Pre-theatre dinners, 5:30 - 7:15, table d'hote, $7.75. Dinner served daily from 6 p.m. For reservations, phone 385-3650.

MELROSE INN, Rt. 28, Harwich Port. "Hospitality at its finest" since 1921. Recommended in "Country Inns and Back Roads." Complete New England dining. Breakfast, lunch, dinner. Banquets, parties. Reservations: 432-0171.

THOMPSON BROTHERS CLAM BAR, Snow Inn Rd. off Rt. 28, Harwich Port. "Real Cape Cod food in an enchanting seaside atmosphere." On Wychmere Harbor. Seafood, lobsters, steamers, little necks, etc., meat dishes. Noon-9:30 p.m. Wines, beers, cocktails. Casual attire.

VILLAGE FARE, enjoyable dining for 25 years. Featuring the International Buffet with fine selection of hot dishes — chicken crepe suzette, cheese fondue, seafood newburg, and so forth — meats and salads. Delicious home made desserts, pastries and Finnish coffee breads. Luncheon 11:30-2 p.m. Dinner 5:30-8:30 p.m. Rt. 6A, Dennis, opposite the Cape Playhouse Tel. 385-9054 (closed Sundays) Kerttu and Tauno Rapo, your hosts.

WEQUASSETT INN, Rt. 28, East Harwich, on the Chatham-Orleans road. "Cape Cod's gracious resort motor inn overlooking Pleasant Bay." Serving dinner and cocktails, also breakfast, lunch. Entertainment in Outer Bar Lounge. Reservations: 432-1740.

CAPE PLAYBILL'S BILLBOARD CLASSIFIED ADS

THE MARKET BOOKSHOP, 15 Depot Ave., Falmouth. Conveniently located, never crowded. Perfect for browsing. Complete choice of Cape Cod and New England books, best sellers, paperbacks, craft, art and garden books.

PAIRPOINT GLASS WORKS, Rte. 6A, Sagamore. Hand-made, blown glassware. See items made. Blowing room open to visitors 10 a.m.-4:30 p.m. Mondays-Fridays. Factory store open daily. On Cape side of canal under Sagamore Bridge. Tel. 888-2344.

2019.11

MARK·FORE & STRIKE ○ MAKANNA
LILLY PULITZER ○ la MAISONETTE
MUNSON GALLERY ○ WIMPY'S
YANKEE ACCENT ○ ROSS MODES
THE WOOL SHOP ○ LEBEL REALTY
FLOWER BOUTIQUE ○ MARK·FORE
HOUSE & GARDEN SHOP ○ & STRIKE
DANIEL KRISHMAN GALLERY ○○
TURN KEY LIVING ○ MUNSON
PRISCILLA BOSTON ○ GALLERY
CAPE & ISLAND TRAVEL LAMB
CHECKERBERRY HOUSE ○○ THE
CASE JEWELERS ○ WOOL SHOP
SHOE SALON of FLORIDA ○○○○
SIGN ○ the OWL BOOKS ○○ LEBEL
MULBERRY CORNERS ○○ REALTY
ARCHIBALD REALTY TRUST ○○○
F. PAUL MORGAN ○ ROSS MODES
WARREN E. HANSEN ○○ WIMPY'S
HEALTH FOOD CENTER ○○○○○○
LILLY PULITZER ○ YANKEE ACCENT
MARK·FORE & STRIKE ○ MAKANNA
LILLY PULITZER ○ la MAISONETTE
MUNSON GALLERY ○ WIMPY'S
YANKEE ACCENT ○ ROSS MODES
HOUSE & GARDEN SHOP ○ STOP

Osterville
where the
carriage trade
is alive and well
come join us!

© BACON ASSOCIATES

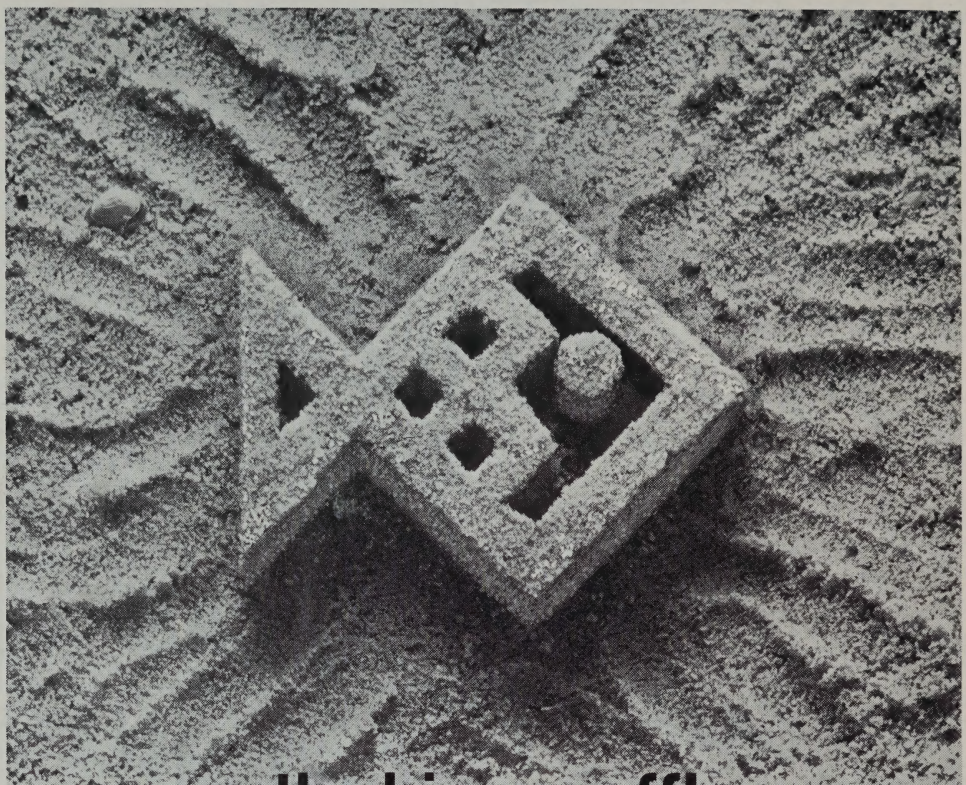

the big payoff!

7.90% effective first year's yield on **7.50%** Bass River Savings 4-7 year Term Deposit Certificates

You get the Big Payoff with Bass River's 4-7 year term deposit certificates, 7.50% interest per year. There's no place your money can earn more in a savings account.

And that 7.50% is just the start. When your savings and dividends are left on deposit to accumulate for the entire term of the certificate, your effective dividend percentage yield increases each year. After the first year, for instance, the effective yield increases from 7.50% to 7.90%. Come in and ask us about the second, third, fourth and remaining years. It's big interest...interest that your savings earn from day-of-deposit, compounded continuously and guaranteed when held to maturity*. And all savings are fully insured at Bass River.

Open your 4-7 year Big Payoff term deposit account at Bass River today. $1,000 minimum deposit. We'll be happy to transfer your funds from another bank into our Big Payoff term deposit account, your guaranteed money-maker.

Of course, if you prefer term deposit certificate accounts for less than four years, we have those, too; all paying the highest rates.

*Federal law permits premature withdrawal of principal from term deposit accounts provided the rate of interest on the amount withdrawn is reduced to 5¼% and up to 3 months interest is forfeited.

bass river savings

Cape Cod's Largest Bank
Assets over $200 million

Offices in South Yarmouth, Hyannis, Dennis Port, Yarmouth Shopping Plaza, Osterville, Cape Cod Mall, Orleans.